

PLAT OF SURVEY
 LOCATED IN SW 1/4, SEC. #24
 T9S, R3W BRIDGEWATER TWP.
 WILLIAMS CO., OHIO
 OWNER - HELLER

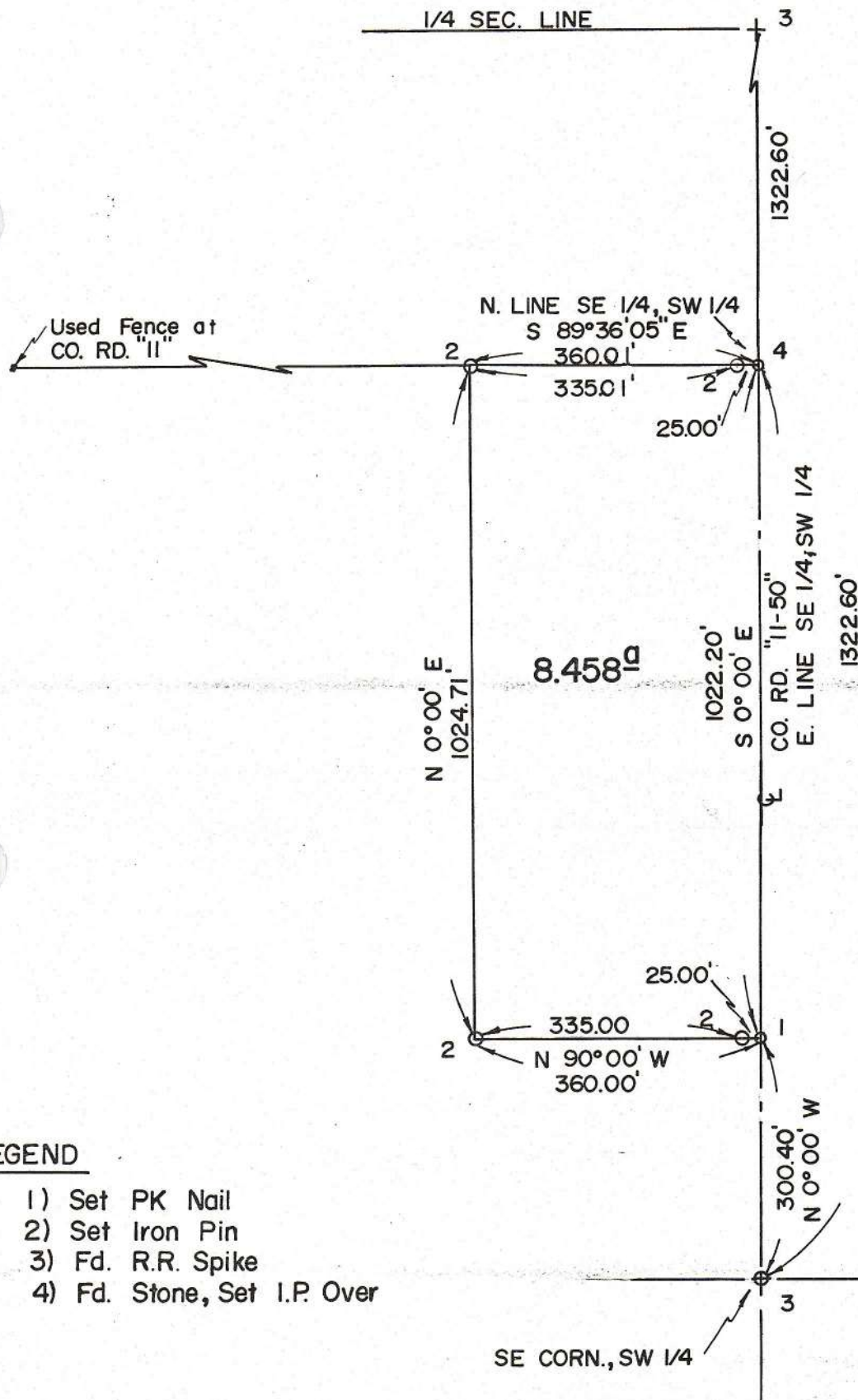

LEGEND

- 1) Set PK Nail
- 2) Set Iron Pin
- 3) Fd. R.R. Spike
- 4) Fd. Stone, Set I.P. Over

"I do hereby certify that I have surveyed the premises and prepared the attached plat and that the plat is correct."

"All dimensions are shown in feet and decimal parts thereof. Dimensions on curves are cord measurements. This survey has been recorded in Vol. 10R, Page 88 of the Williams County Record of Surveys."

Anthony H. Hoeffel

Anthony H. Hoeffel S-6149
 BRYAN ENGINEERING & SURVEYING
 2/7/85 636-2060

